



Bathing establishment Fact Sheet

Name of bathing establishment	ALMA
Address	Viale del Tirreno, 32
City	Tirrenia (Pi)
Contacts	+39 050 37218, +39 3485669945 bagnoalma@gmail.com
Website	https://www.bagnoalma.it/

TESTED BY: [Handy Social Promotion Association Surpassable](#) in summer 2024

Please note The following information refers to the date of verification shown at the bottom of each sheet. **The Association** is not responsible for any significant changes made by the property after the visit.

Summary

Bathing establishment Fact Sheet	1
Arrival at the property.....	2
Private/public parking.....	2
Pathway from the car park to the main entrance	3
Reception reception	4
Bar/restaurant	4
Internal Pathways and common services.....	7
Internal Pathways	7
Changing room	10
Beach.....	11
Children's play area	12
Swimming pool	12
Medical practices/healthcare facilities.....	13



Project carried out with the contribution of the





Arrival at the property



Private/public parking

Presence of private parking	YES
Type of private parking fund	gravel
Presence of parking space reserved for people with disabilities	YES
Public parking nearby	YES The public car park is located along Viale del Tirreno and generally has 1 parking space, every 50, reserved for the disabled, highlighted with horizontal and/or vertical signs. It should be noted that from the public car park to the private car park you must take the asphalt avenue
Type of public parking floor	asphalt
	





Pathway from the car park to the main entrance

<p>Pathway from the car park to the entrance</p>	<p>on a beaten gravel surface that can make it difficult for wheelchair users to move around and a ladder that can be overcome via a 12-metre-long dirt ramp, a width of more than 90 cm, a slope of 10.5 % and a subsequent short ramp of 1.74 m a width of more than 90 cm and a slope of 10.5 %</p>
<p>There are indicators and tactile maps</p>	<p>NO</p>
<p>Useful width of door/entrance gate</p>	<p>Above 90 cm</p>
	





Reception reception

Umbrella booking system	<input checked="" type="checkbox"/> Via the web <input checked="" type="checkbox"/> By phone <input checked="" type="checkbox"/> On-site
Presence of multilingual staff	YES
Presence of plant map with legend of services available	NO
Presence of visuo-tactile map	NO
Bulletin board/information panels with an average height of 130 cm in a well-lit area and a font size of at least 14 dpi with a contrast ratio greater than 4.5:1	NO
The staff followed a training course on welcoming people with different disabilities	NO

Bar/restaurant





Type of venue	Bar/restaurant /Self service
Access to the premises	flat from the car park. From the beach with a 2.3 cm step
Useful width of door/entrance gate	Above 90 cm
Bar bench	less than 100 cm
Types of tables	4- legged
Space under floor tables	Above 70 cm
Multilingual menu	NO
Large print menus	NO
Braille menu	NO
Table service for people with disabilities	YES
Availability of foods for celiacs	<input checked="" type="checkbox"/> bread <input checked="" type="checkbox"/> pasta <input checked="" type="checkbox"/> biscuits <input checked="" type="checkbox"/> ice cream <input checked="" type="checkbox"/> Pre-packaged foods
	<p style="text-align: center;">Internal</p> 



Project promoted by



Regione Toscana

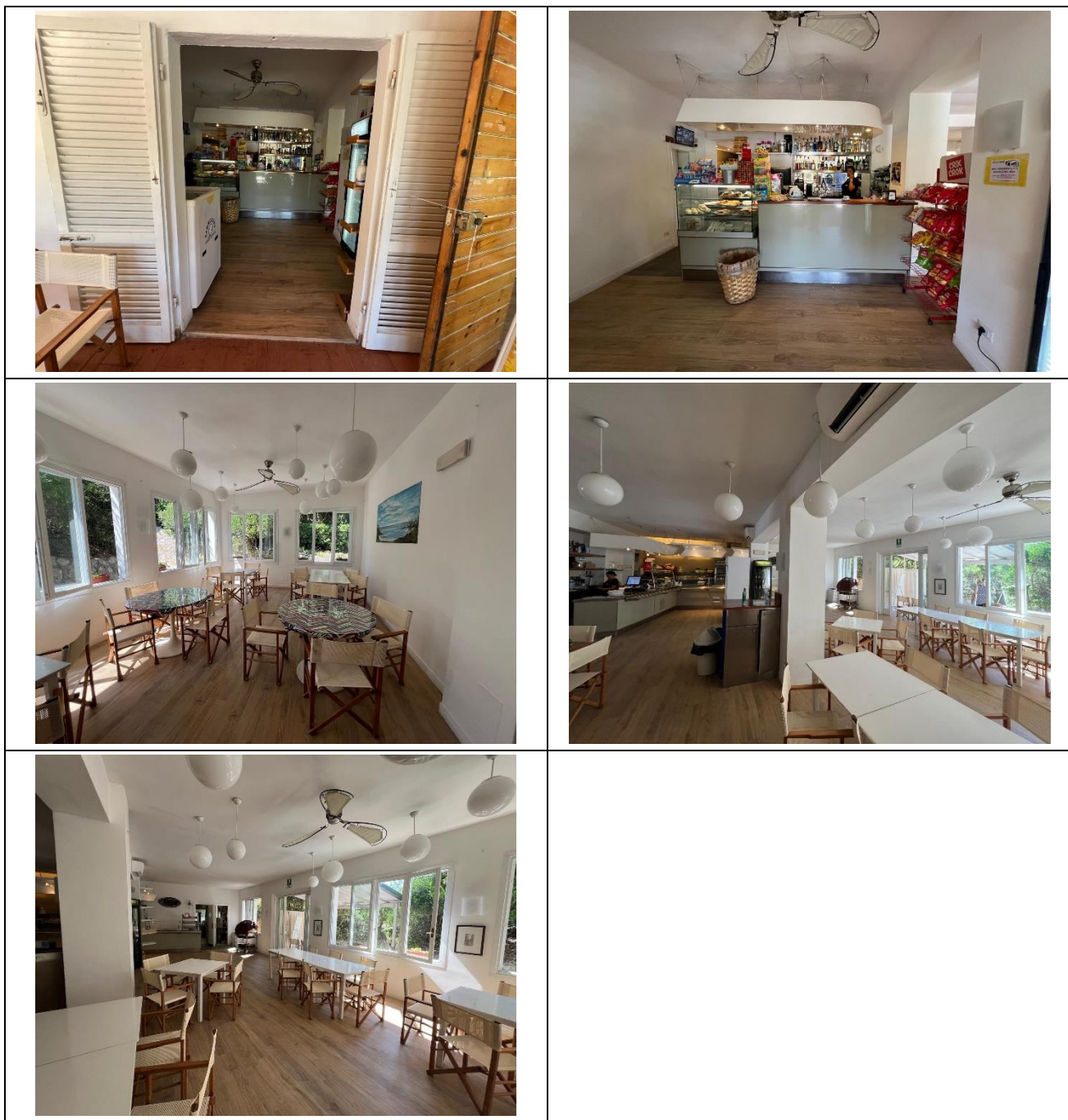

Project carried out with the contribution of the



Presidenza del
Consiglio dei Ministri
Ministro per la disabilità



Internal Pathways and common services

Internal Pathways

Indicate whether the pathways connecting the entrance to the beach are flat or with ramps in addition to those already described

alt obstacle-free paths, there is a ramp at the reception 1.48 m long, 90 cm wide, slope 14%. To reach the walkway, ramp 1.74 m long, 90 cm wide, slope 10.5 m



Number of **accessible toilets** for guests with reduced mobility

2 , the first of which is inside the restaurant, the second outside near the parking lot

Access to the premises

Bathroom inside, 19 cm ramp, slope 19.4 %. Flat

Usable width of the entrance door

Bathroom 76 cm

Toilet height



En suite bathroom 48.6 cm. Outdoor bathroom 48.1 cm

Open front toilet seat

YES both





Support handles	Bathroom inside missing. External bathroom to the left of the toilet
Flexible shower on the side of the toilet	YES both
Free space on the sides of the toilet	En suite bathroom left greater than 21 Cm right Above 90 cm frontal Above 90 cm Sternum bath left Above 90 cm right Above 23.3 cm frontal Above 90 cm
Electric doorbell/telephone	YES both
Washbasin with space underneath for wheelchair approach	Bathroom inside 74.5 cm, Outdoor bathroom 78 cm
Height from the ground lower edge mirror	Both are sufficient for use by people in wheelchairs.
Baby changing table	YES
	





<p>Accessible shower available for guests with reduced mobility</p>	<p>YES in common with the toilet room</p>
<p>Type of shower</p>	<p>open type</p>





Floor-level shower	YES
Shower chair	missing , but it is possible to use the job chair kept in the adjacent changing room
Support handle	YES
Presence of shower head or sliding rails	ups and downs with the lowest point reachable by a seated person
Electric doorbell/telephone	YES

Changing room

Changing room accessible to guests with reduced mobility available	YES in the anteroom
Locker room size	Width 170 cm and depth 149 cm
Presence of cot	NO
Coat rack height from the ground	less than 140 cm and usable by people in a wheelchair





Beach

Type of beach	sand
Beach access	there is a ramp at the reception 1.48 m long, 90 cm wide, slope 14%. To reach the walkway, ramp 1.74 m long, 90 cm wide, slope 10.5 %
Walkway to reach the umbrellas	YES
Type of walkway	wood
Width of the walkway	100 cm





Removable Platform between the walkway and the umbrella station to facilitate the passage and parking wheelchair	YES
Amphibious beach chair available for helping people with reduced mobility to enjoy swimming (owned by the establishment or by association)	YES
	

Children's play area

Children's play area	missing
There are games for children with reduced mobility	NO

Swimming pool

The property has a swimming pool	NO
----------------------------------	----





Medical practices/healthcare facilities

Hospitals near the property	For HEALTH EMERGENCIES 112 or 118 Azienda Ospedaliera Universitaria Pisana Emergency Room tel. 050 992300 (it is active from 8.00 in the morning to 01.00 at night, after this time the Emergency Room can be contacted through the switchboard) Toll-free number 800.015877 Switchboard 050.992111 Santa Chiara Hospital Via Roma, 67 – Pisa (in the city center) Cisanello Hospital Via Paradisa, 2 - Cisanello - Pisa. On the eastern outskirts of Pisa
Other healthcare facilities	tourist medical guard for the Pisan coast via Flavio Andò 5 in Marina di Pisa every day from 10 to 13 and from 16 to 19, tel. 050 954681.

TESTED BY: [Handy Social Promotion Association Surpassable](#) in summer 2024

